

Future Land Use Update Map:

East of IH 35 and FM 972

December 12, 2023

Land Use	Thoroughfare Plan Classification	Roadway Status
Community Center	Freeway	Existing
Employment Center	Frontage Road Ramp	Proposed
		Links
Institutional	Major Arterial	
Mining	Minor Arterial	
Mixed	Collector	
Density Neighborhood		
Neighborhood		
Open Space		
Parks and Recreation		
Regional Center		
Rural Residential		
Special Area		

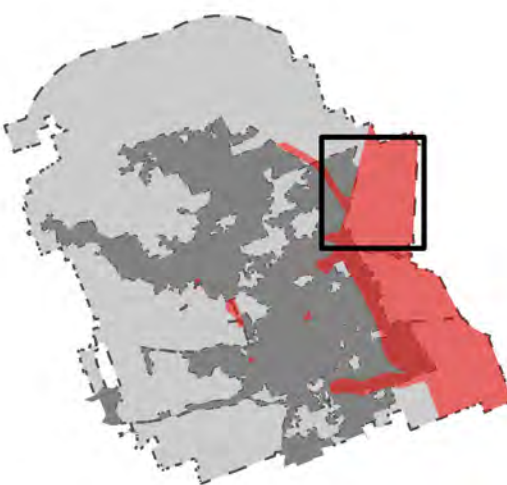

EXISTING

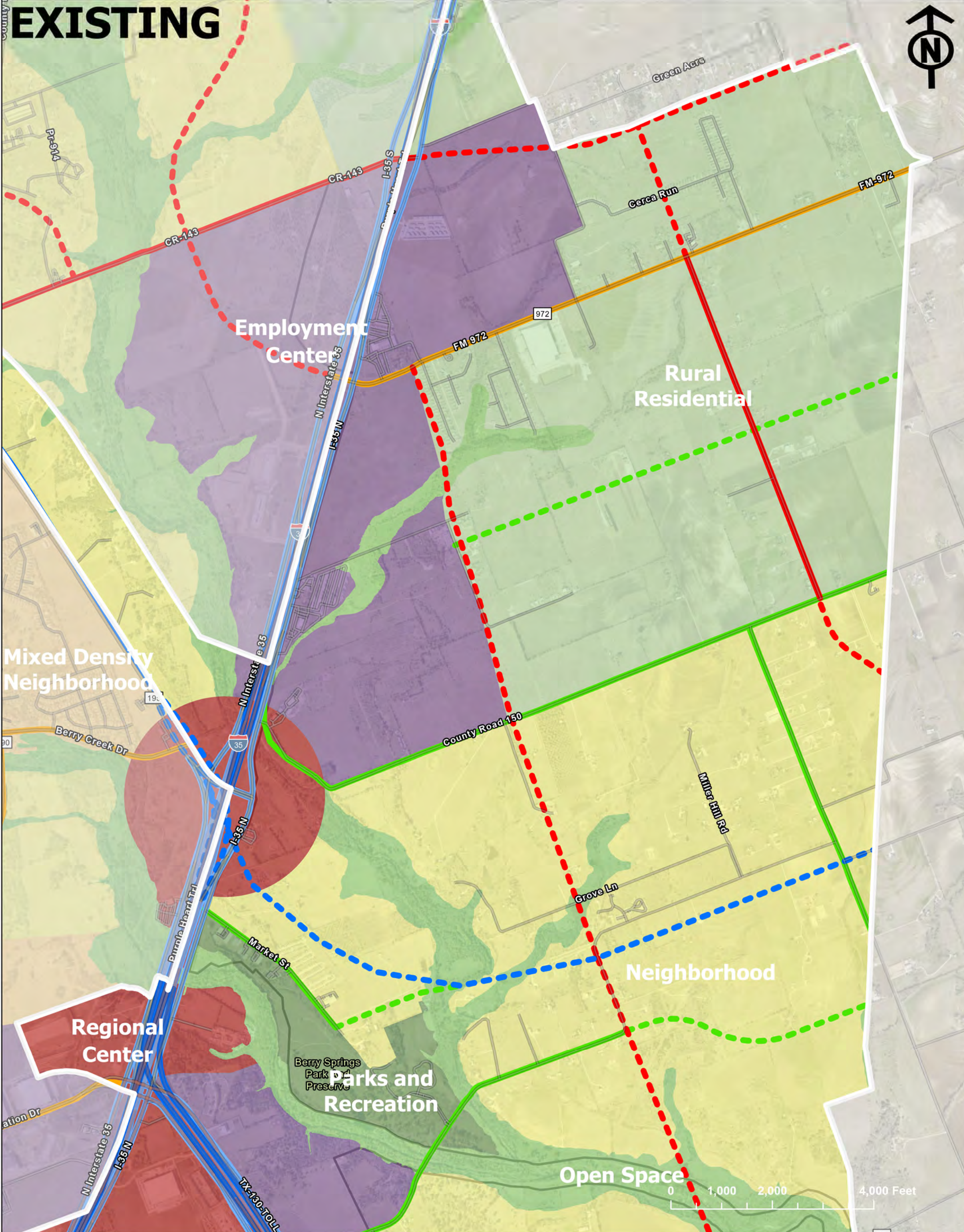

PROPOSED

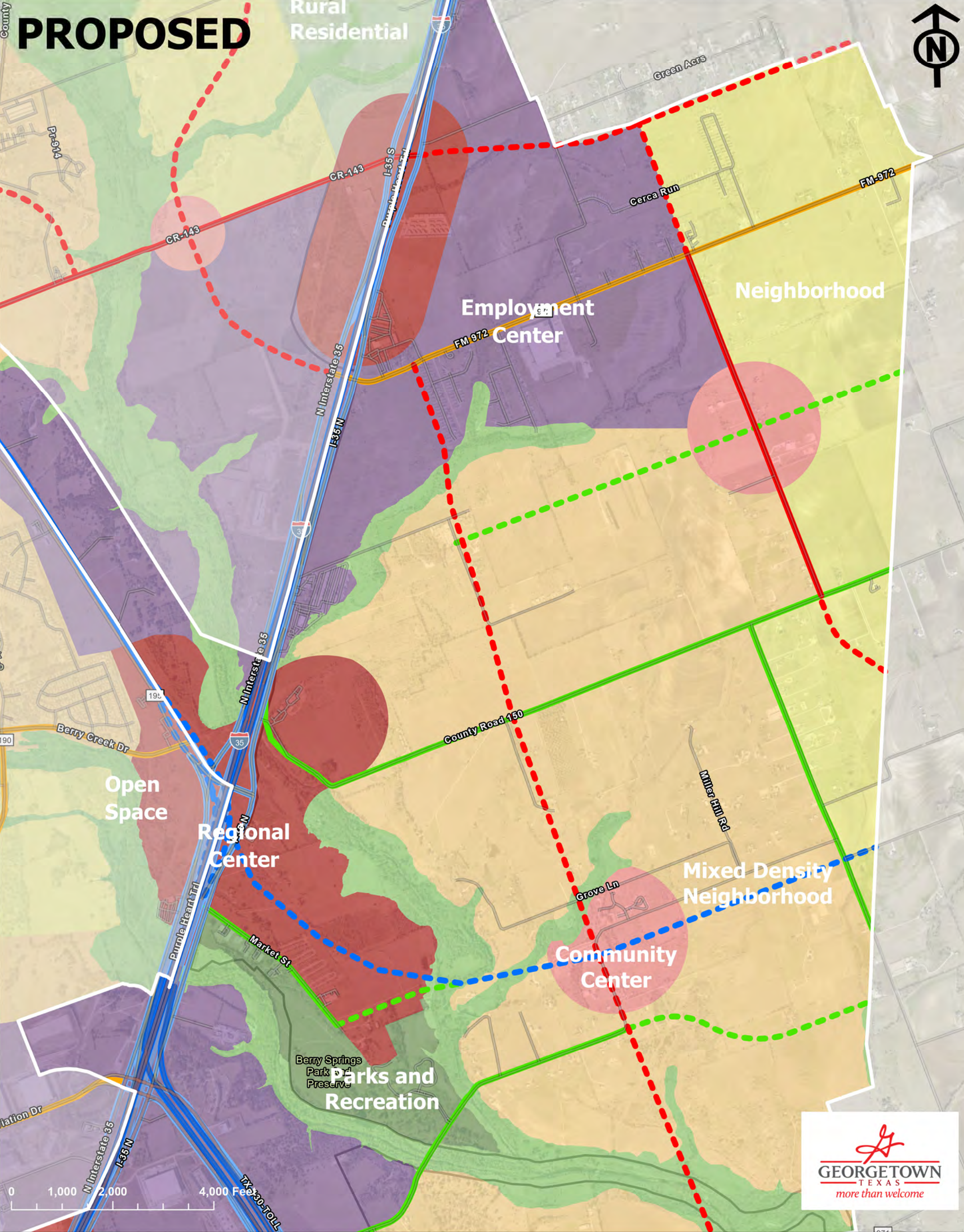

Future Land Use Update Map: East of SH 130

December 12, 2023

- | | | |
|----------------------|---|-----------------------|
| Land Use | Thoroughfare Plan Classification | Roadway Status |
| Community Center | Freeway | Existing |
| Employment Center | Frontage Road Ramp | Proposed |
| Institutional | Major Arterial | Links |
| Mining | Minor Arterial | |
| Mixed | Collector | |
| Density Neighborhood | | |
| Neighborhood | | |
| Open Space | | |
| Parks and Recreation | | |
| Regional Center | | |
| Rural Residential | | |
| Special Area | | |

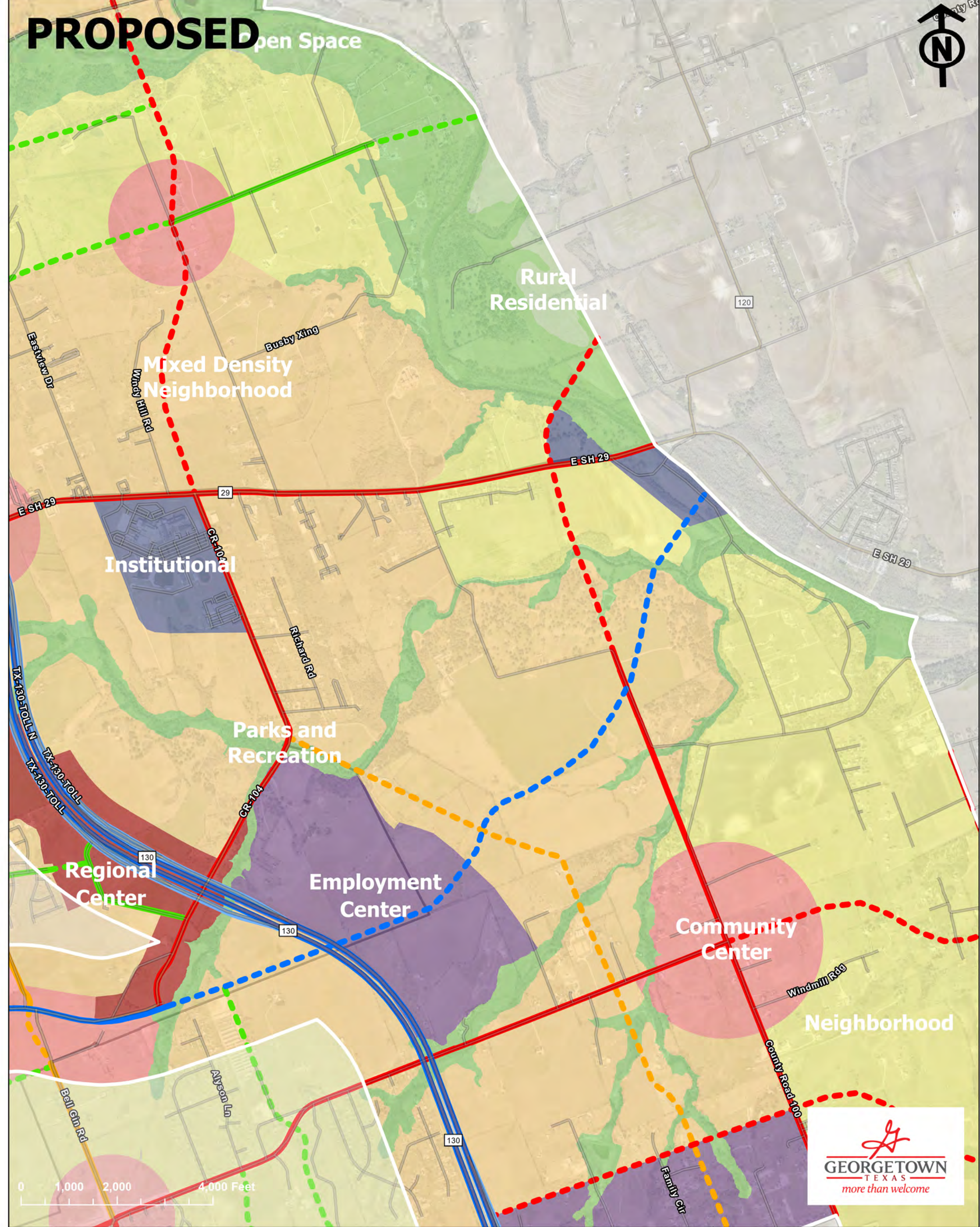
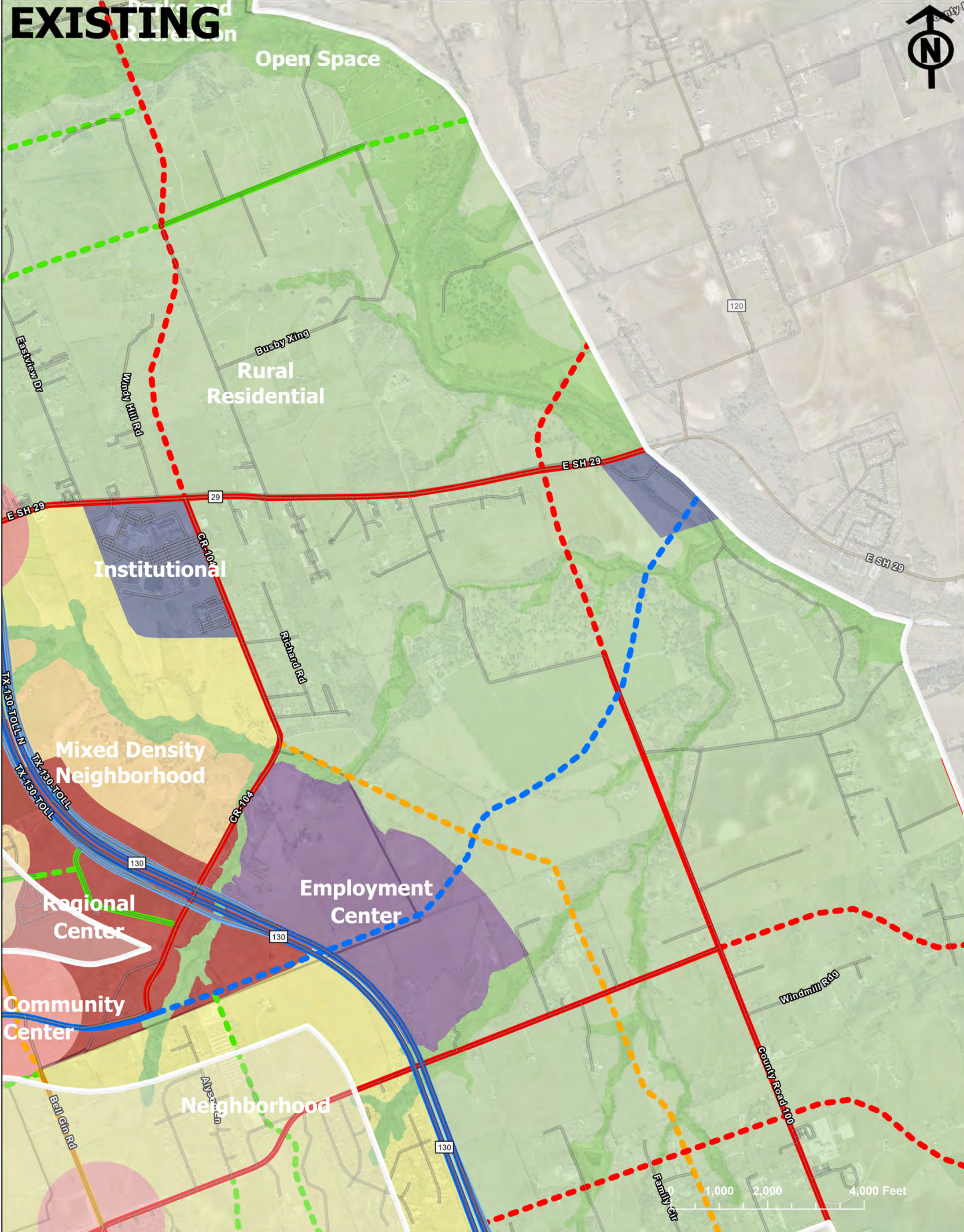
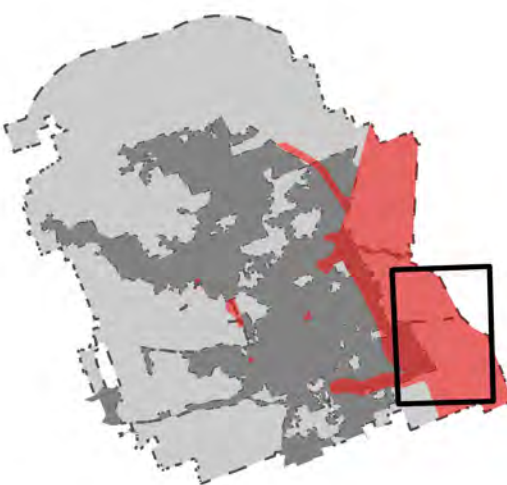

Future Land Use Update Map: Future GISD Site

December 12, 2023

- | | | | |
|-------------------|----------------------------|----------------------|-------------------|
| Land Use | Institutional | Neighborhood | Regional Center |
| Community Center | Mining | Open Space | Rural Residential |
| Employment Center | Mixed Density Neighborhood | Parks and Recreation | Special Area |

Legend

- | | | |
|---|--------------------|-----------------------|
| Thoroughfare Plan Classification | Frontage Road Ramp | Roadway Status |
| Freeway | Major Arterial | Existing |
| | Minor Arterial | Proposed |
| | Collector | Links |

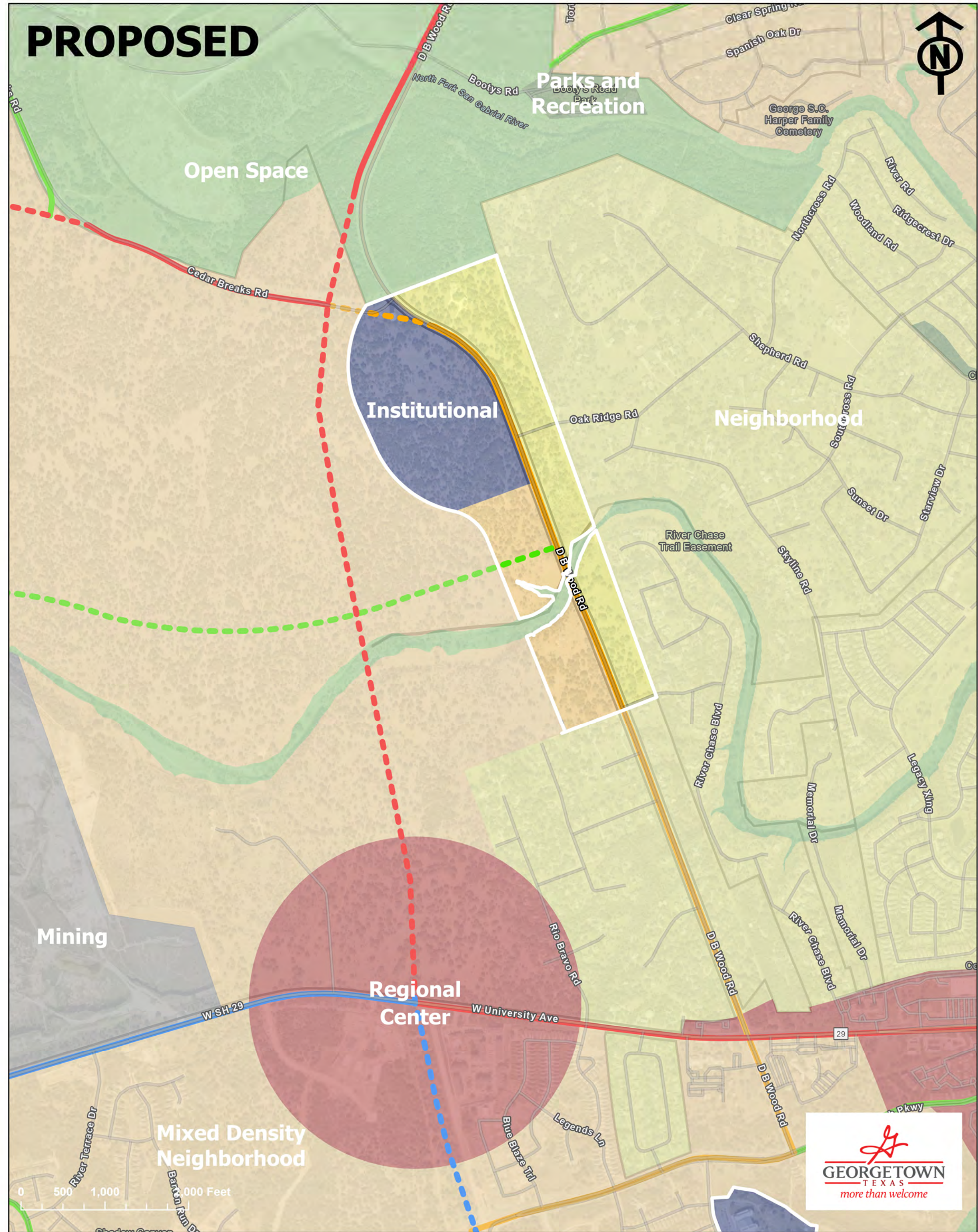
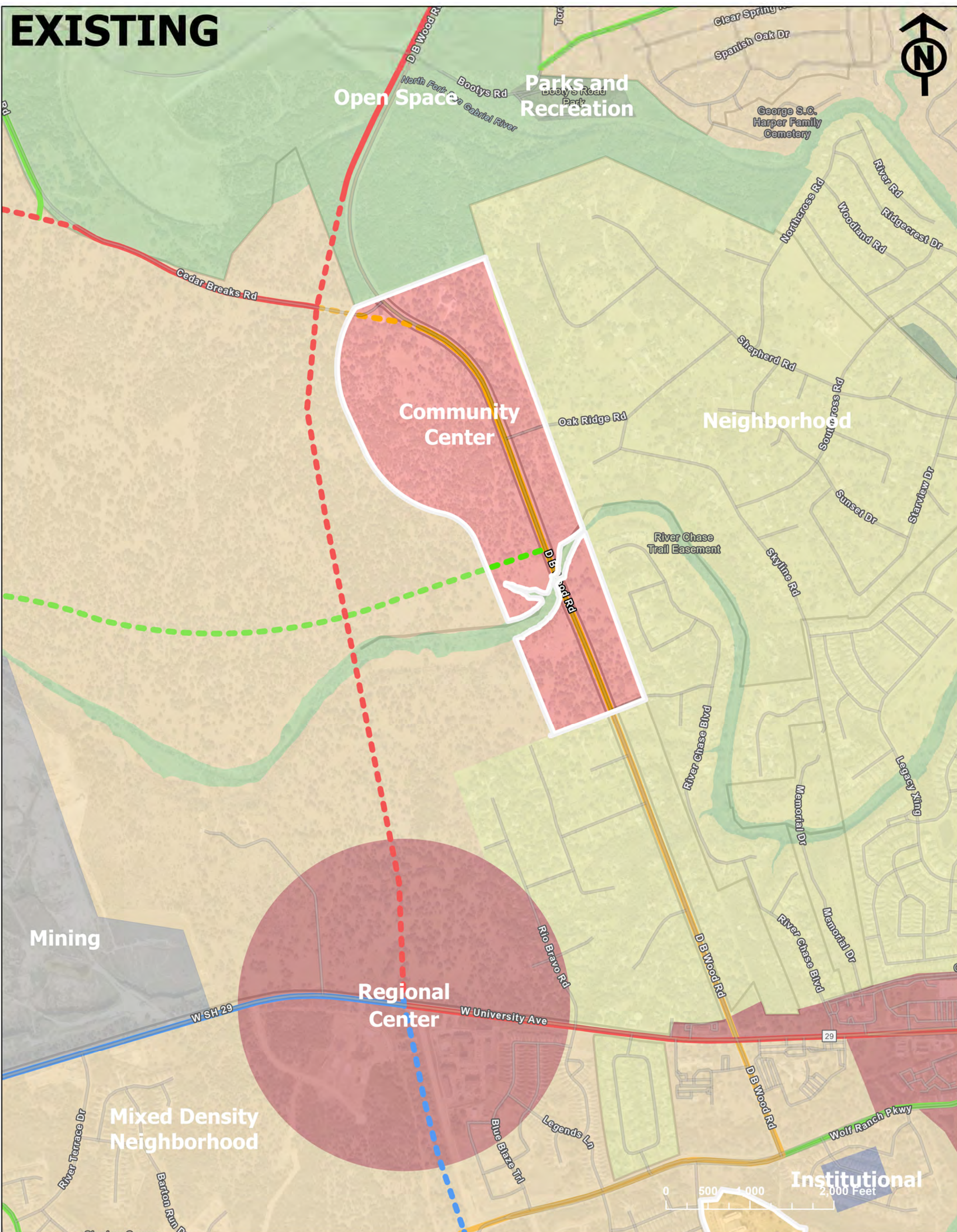
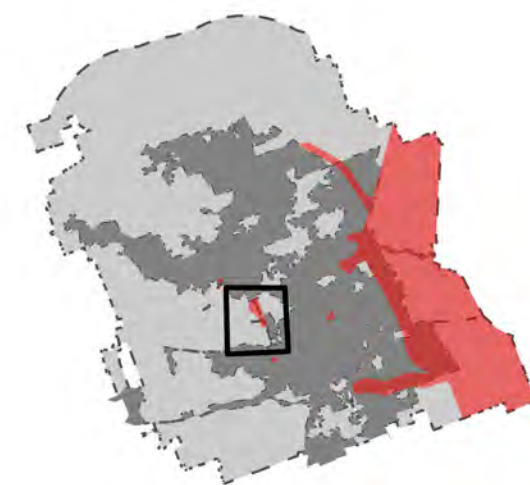

Future Land Use Update Map: Sam Houston Avenue

December 12, 2023

Land Use	Institutional	Neighborhood	Regional Center	Thoroughfare Plan Classification	Frontage Road Ramp	Roadway Status
Community Center	Mining	Open Space	Rural Residential	Freeway	Major Arterial	Existing
Employment Center	Mixed Density Neighborhood	Parks and Recreation	Special Area		Minor Arterial	Proposed
					Collector	Links

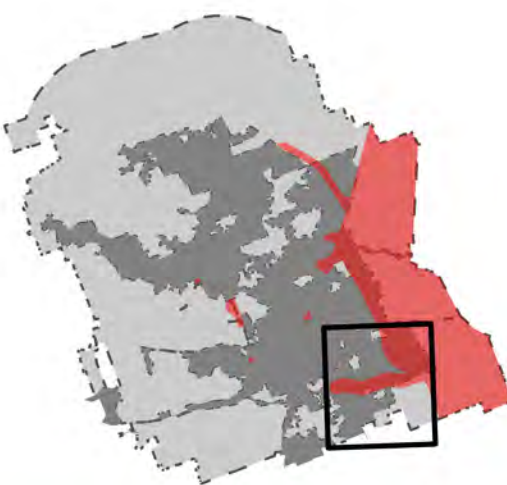

Future Land Use Update Map: SH 130

December 12, 2023

- | | | | | | | |
|-------------------|----------------------------|----------------------|-------------------|---|--------------------|-----------------------|
| Land Use | Institutional | Neighborhood | Regional Center | Thoroughfare Plan Classification | Frontage Road Ramp | Roadway Status |
| Community Center | Mining | Open Space | Rural Residential | Freeway | Major Arterial | Existing |
| Employment Center | Mixed Density Neighborhood | Parks and Recreation | Special Area | | Minor Arterial | Proposed |
| | | | | | Collector | Links |

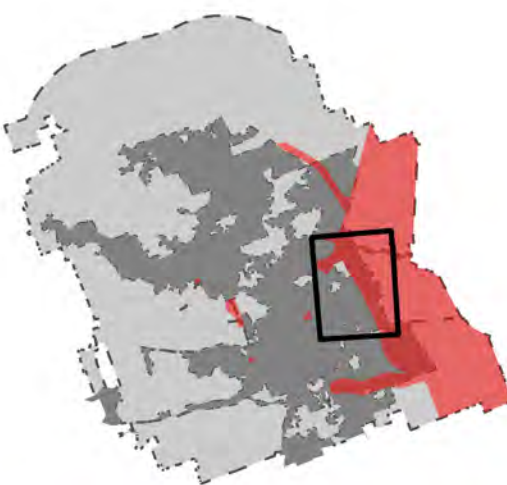

EXISTING

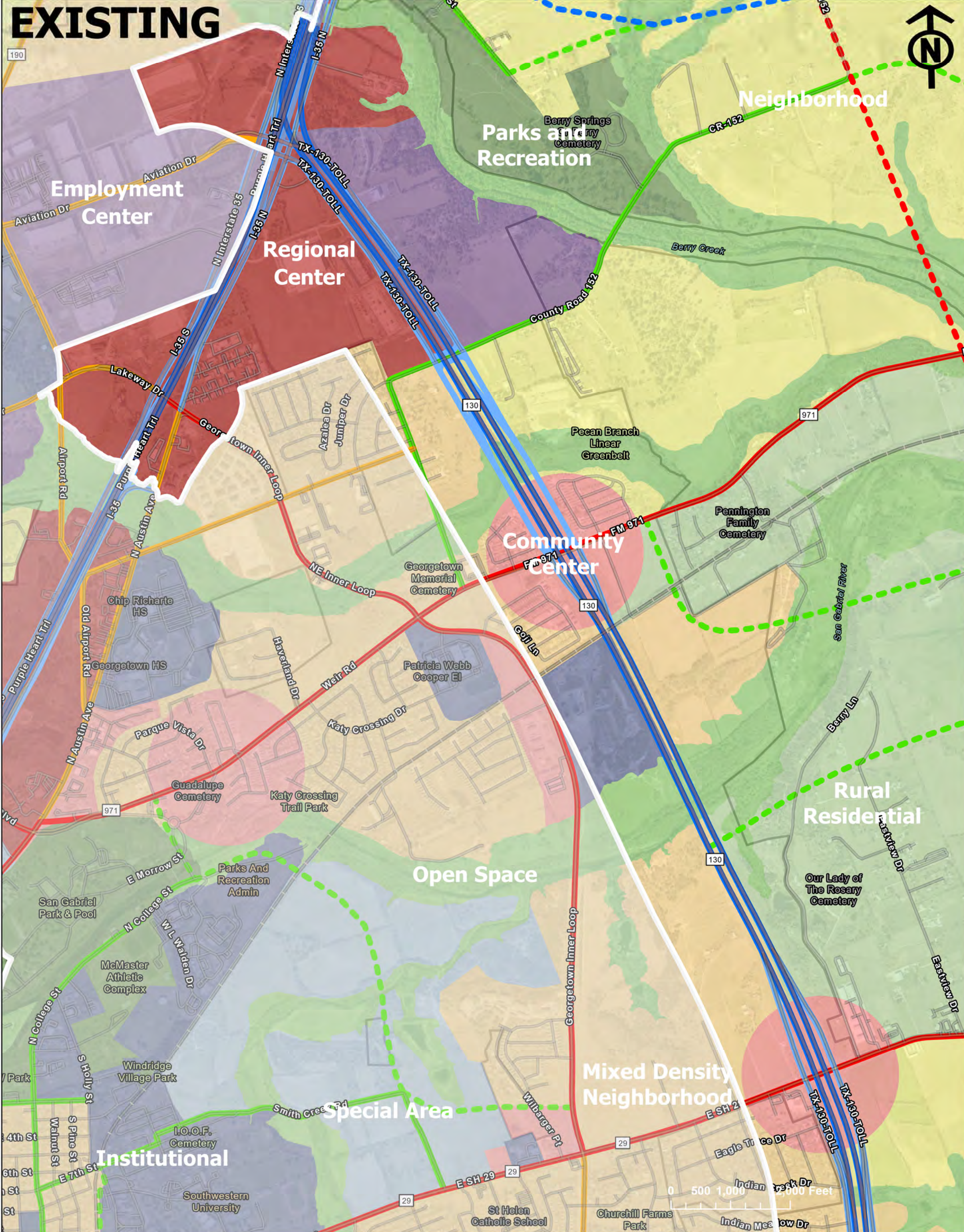

PROPOSED

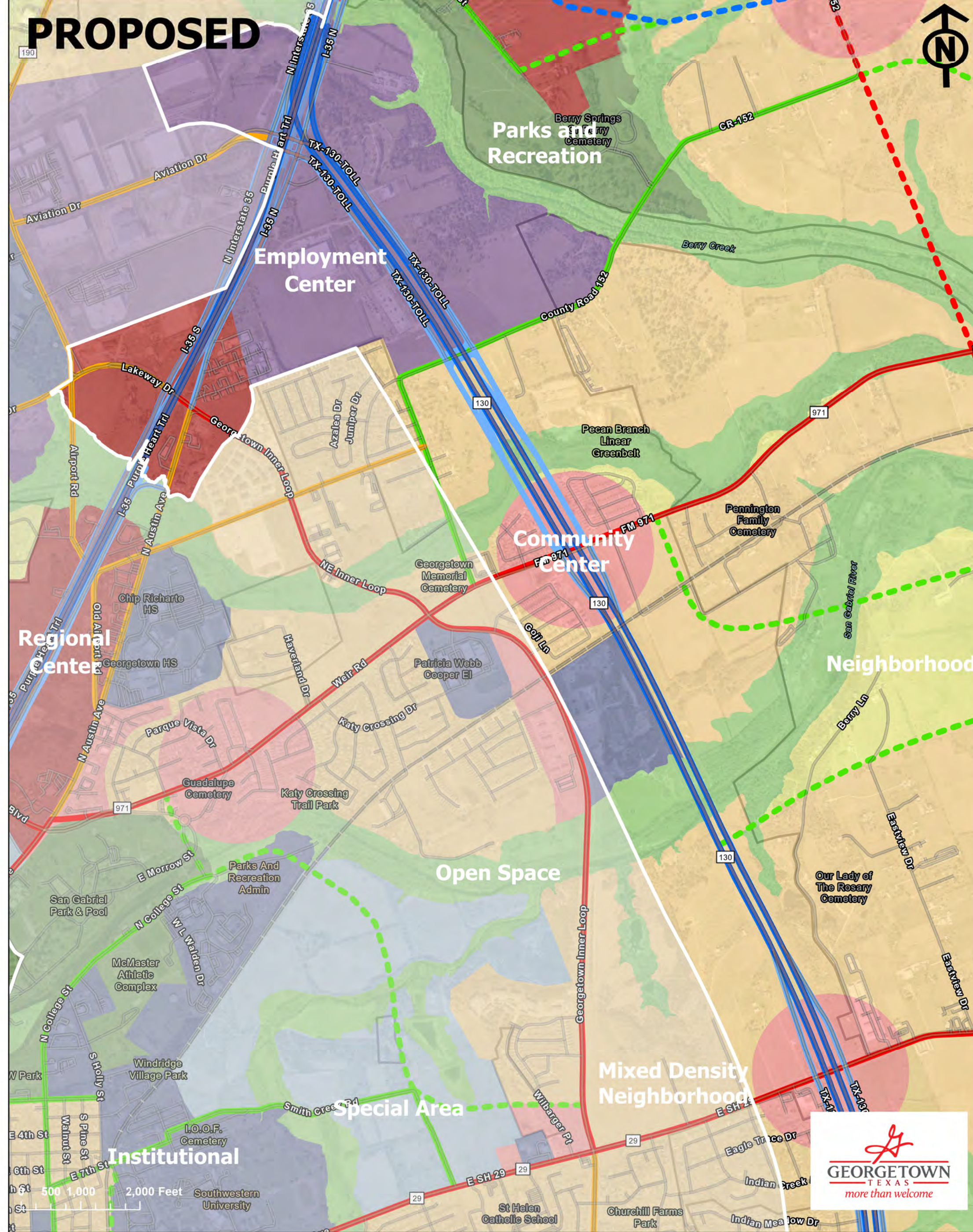

Future Land Use Update Map: South Lake WTP

December 12, 2023

Land Use		Legend		Thoroughfare Plan Classification		Roadway Status	
Community Center	Institutional	Neighborhood	Regional Center	Freeway	Frontage Road Ramp	Existing	
Employment Center	Mining	Open Space	Rural Residential		Major Arterial	Proposed	
	Mixed	Parks and Recreation	Special Area		Minor Arterial	Links	
	Density Neighborhood				Collector		



EXISTING



PROPOSED



Future Land Use Update Map: Wolf Ranch Elementary

December 12, 2023

- | | | | | | | |
|-------------------|----------------------|----------------------|-------------------|---|--------------------|-----------------------|
| Land Use | Institutional | Neighborhood | Regional Center | Thoroughfare Plan Classification | Frontage Road Ramp | Roadway Status |
| Community Center | Mining | Open Space | Rural Residential | Freeway | Major Arterial | Existing |
| Employment Center | Mixed | Parks and Recreation | Special Area | | Minor Arterial | Proposed |
| | Density Neighborhood | | | | Collector | Links |

